

Plat of Survey

of
Lots 30 & 31 of Scattered Oaks,

a subdivision located in the Southwest 1/4 of the Southwest 1/4 of Section 36,
Town 4 North, Range 15 East, Town of Whitewater, Walworth County, Wisconsin.

Surveyed for:

Brian Madl

771 North Heather Drive
Elkhorn, Wisconsin. 53121



Bearings referenced to the South line of Lot 31,
recorded as S88°19'W on the plat of Scattered Oaks.

Survey Date: November 17, 2017.

Revisions:

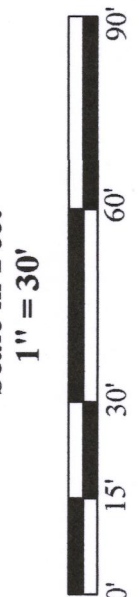

45 South Wisconsin Street | P.O. Box 322
Elkhorn, Wisconsin, 53121
Telephone: (262) 723-3434
Facsimile: (262) 723-8044
Email: doug@olsonsurveying.com
Website: www.olsonsurveying.com

OLSON
LAND SURVEYING, LLC
Rural | Residential | Commercial

Legend of Symbols & Abbreviations
North Arrow
Found Iron Pipe
Found Iron Rod
Recorded Information
Utility Pole
Utility Box or Pedestal
Septic Tank
Septic Vent
Asphalt Surface
Concrete Surface
Gravel Surface

Sheet 1 of 1 Sheets
Drawing Name:
Job Reference Number
2017.128

2017.128

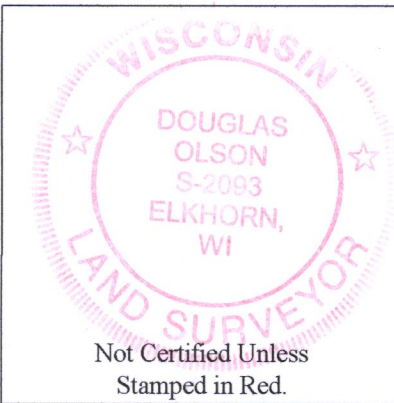
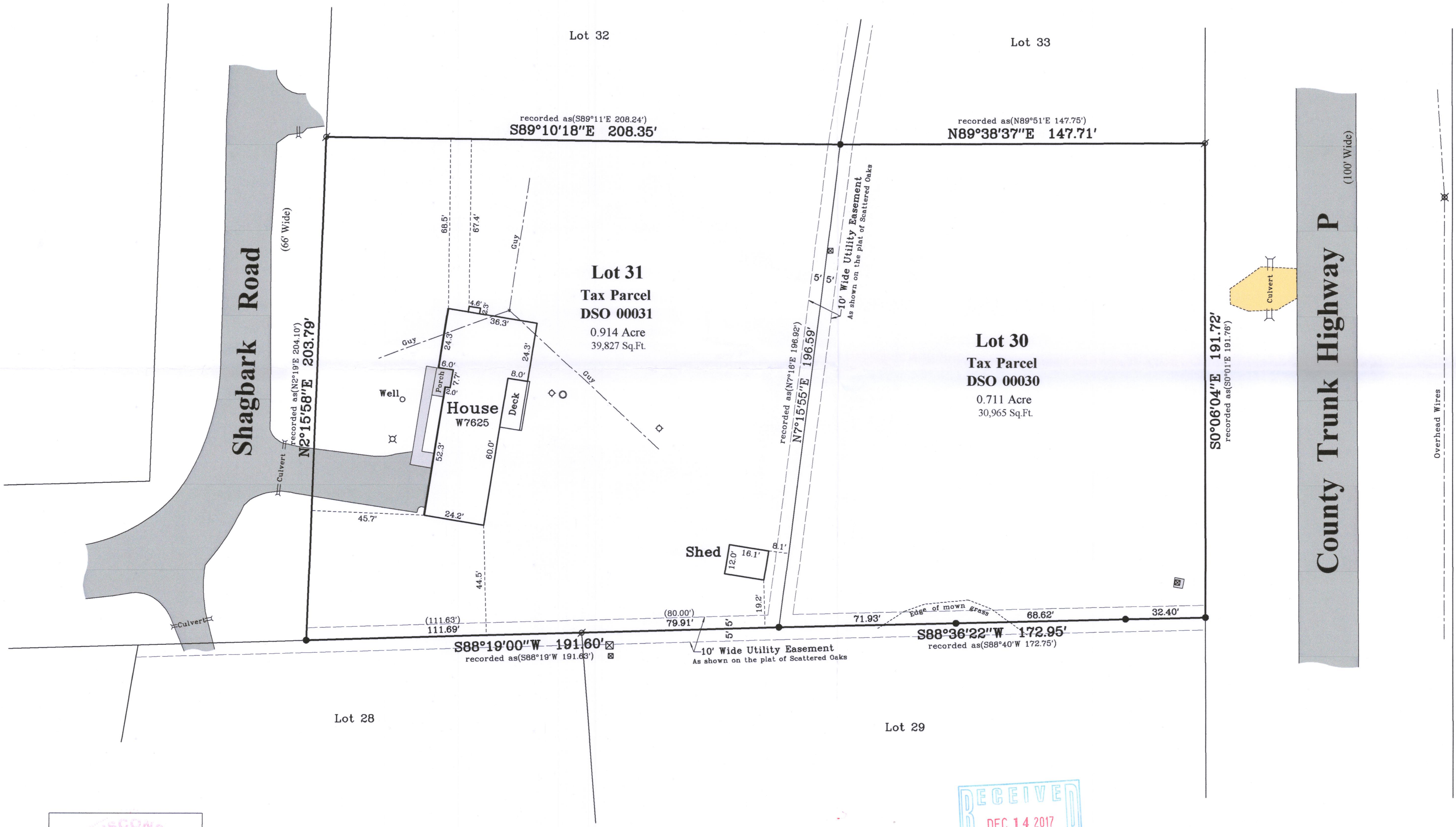

Notes:

- 1) This Plat of Survey is not certified unless signed and sealed in red ink.
- 2) This survey is subject to Wisconsin lien laws. This Plat of Survey is the notice of intent to file lien. Lien waiver required.
- 3) The Survey Date shown on this Plat of Survey is the completion date of the field work.

Copyright ©2017 by Olson Land Surveying, LLC.

All rights reserved. No part of this survey plat may be reproduced or transmitted in any form by any means - graphic, electronic, or mechanical, including photocopying, tracing, or information storage and retrieval systems - without permission in writing from Douglas G. Olson, Olson Land Surveying, LLC.



I hereby certify that I have surveyed the above described property in compliance with Chapter A-E 7 of the Wisconsin Administrative Code and that the map hereon is correct to the best of my professional knowledge and belief and shows the size and location of the property, its exterior boundaries, the location and dimensions of all visible structures thereon, boundary fences, apparent easements and roadways and visible encroachments, if any.

This survey is made for the exclusive use of the present owners of the property, and also those who purchase, mortgage or guarantee title thereto, within one year from the date hereof.

Douglas G. Olson
Wisconsin Professional Land Surveyor - 2093

DSO-31 DSO-30

415-1435